

Patient report

Bio-Rad DATE: 12/16/2019
D-10 TIME: 04:51 PM
S/N: #DC2K755917 Software version: 4.30-2
Sample ID: 10558949
Injection date 12/16/2019 04:46 PM
Injection #: 32 Method: HbA1c
Rack #: --- Rack position: 10

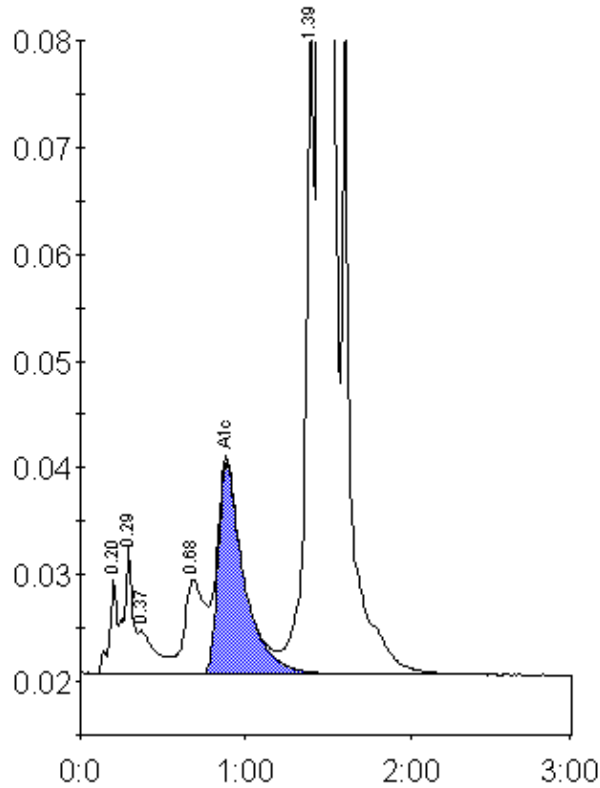

Peak table - ID: 10558949

Peak	R.time	Height	Area	Area %
A1a	0.20	8822	29505	0.8
A1b	0.29	11996	44669	1.2
Unknown	0.37	4141	30552	0.8
LA1c/CHb-1	0.68	8881	75208	2.0
A1c	0.88	19757	215849	7.5
P3	1.39	65814	228031	5.9
A0	1.45	943295	3210473	83.7
Total Area:		3834287		

Concentration:	%
A1c	7.5